

Existing site section A-A - Scale 1.200

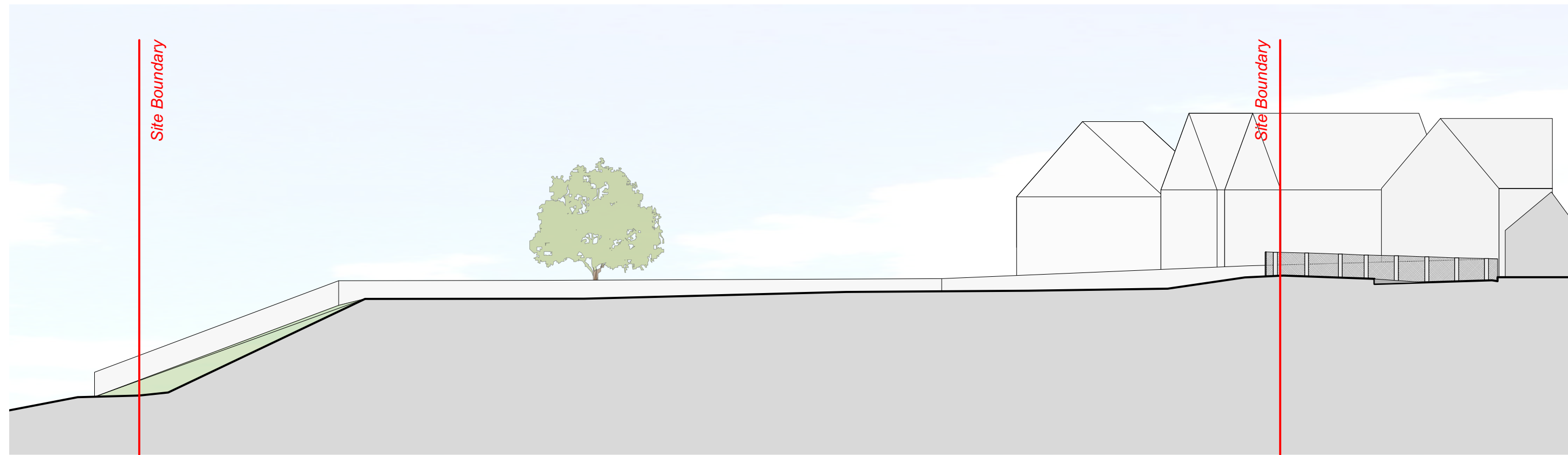

Existing site section B-B - Scale 1.200

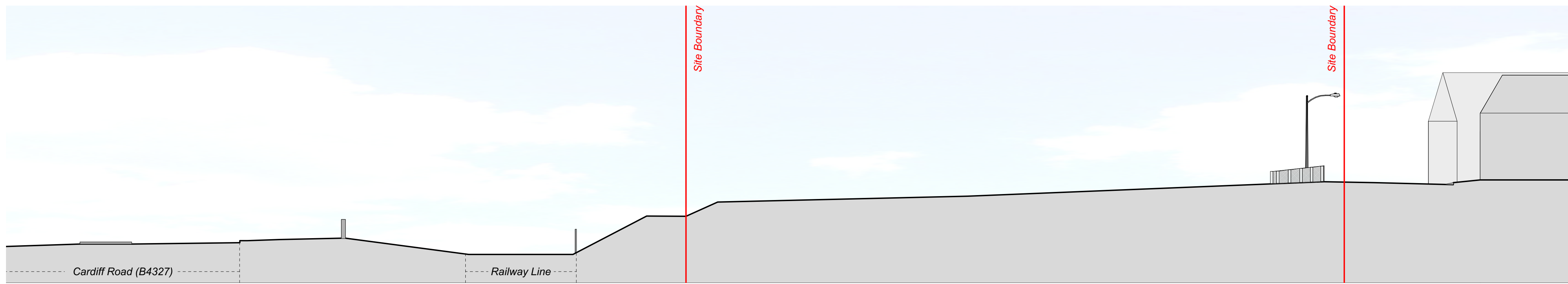

Existing site section C-C - Scale 1.200

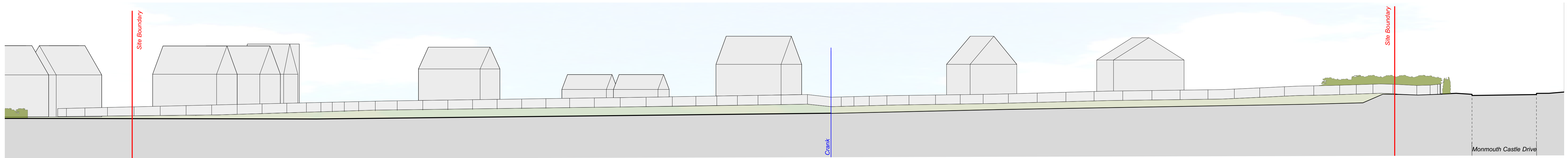
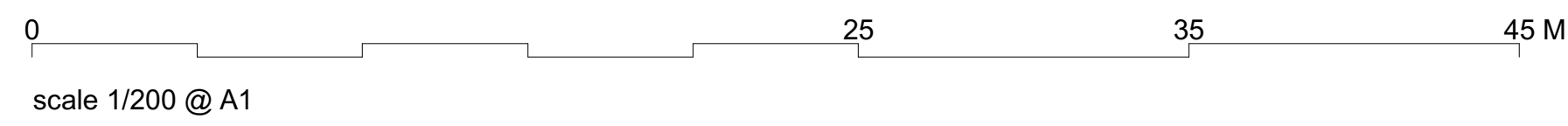

Existing site section D-D - Scale 1.250

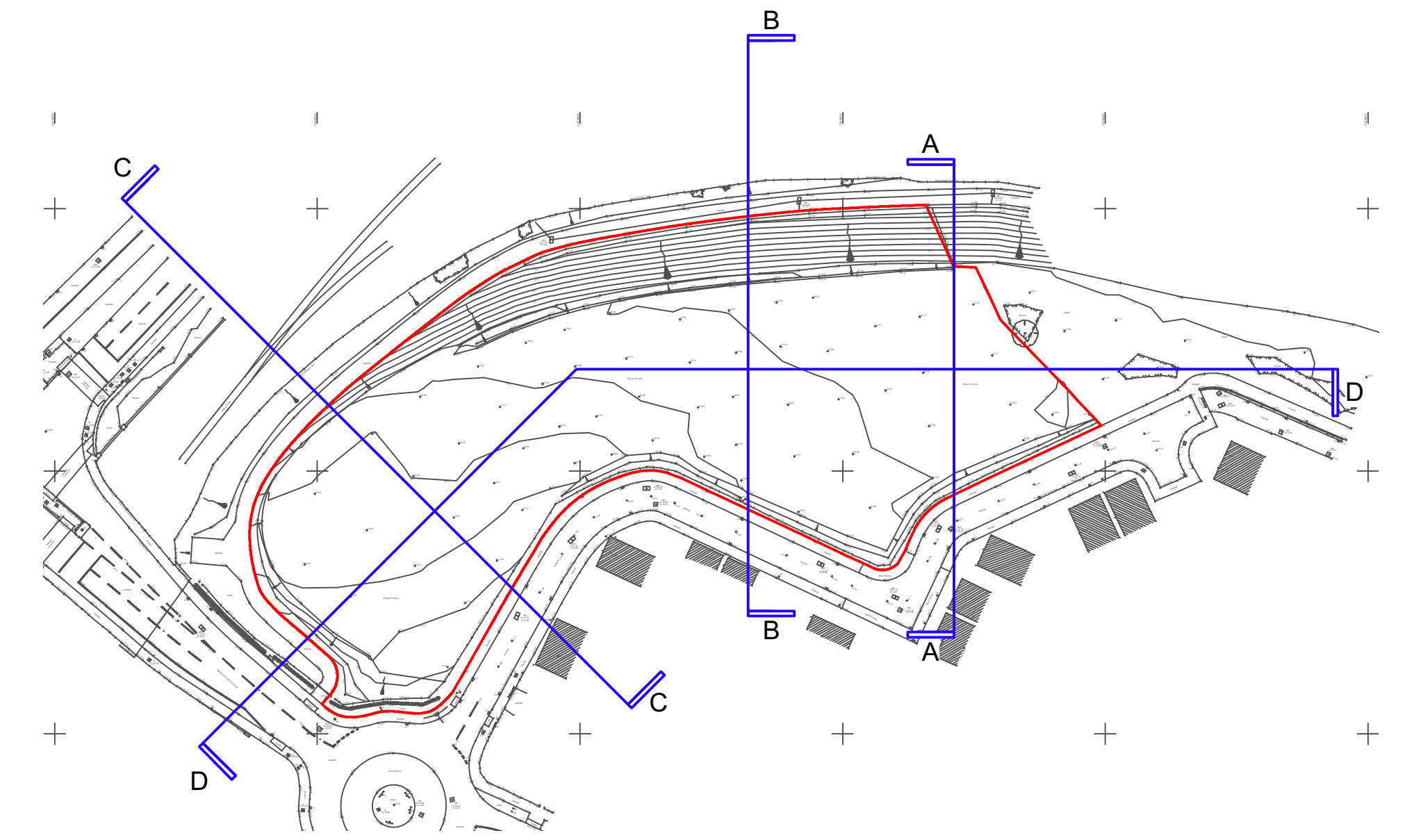
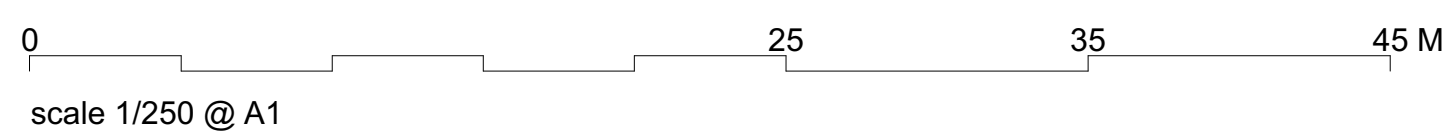

Key Plan

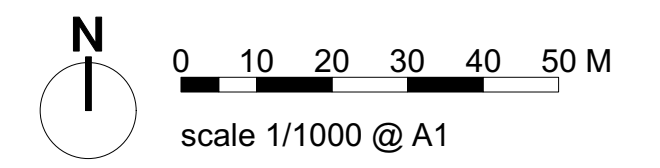

WORK IN PROGRESS



Kendall Kingscott

Chartered Architects
Chartered Building Surveyors
Interior Designers
CDM Services

Glentworth Court, Lime Kiln Close
Stoke Gifford, Bristol BS34 8SF
+44 (0)117 931 2062
www.kendallkingscott.co.uk

Project Cardiff Road, Newport, Mon Bank

Client Aldi Stores Ltd

Scale Paper Size Filename
Varies ISO A1 180420 Newport Mon Bank - Site

P1 13/05/20 JKCJS First Issue

Rev Date By Ap Note

Drawing Title Existing Site Sections

Project Number Drawing Number Revision

180420-1100 P1

Date Drawn Checked Purpose/Status

13/05/20 JKC JS PLANNING

Check all dimensions and levels on site

Only to be used on the site for which designed. The electronic transmission of design information contained in this drawing is carried out entirely at the User's risk and Kendall Kingscott Ltd will have no liability for any errors or inaccuracies arising therefrom. The production of amended or altered information from the user is entirely the responsibility of the User and Kendall Kingscott Ltd shall have no responsibility in respect thereof.