

Proposed site section A-A - Scale 1.200

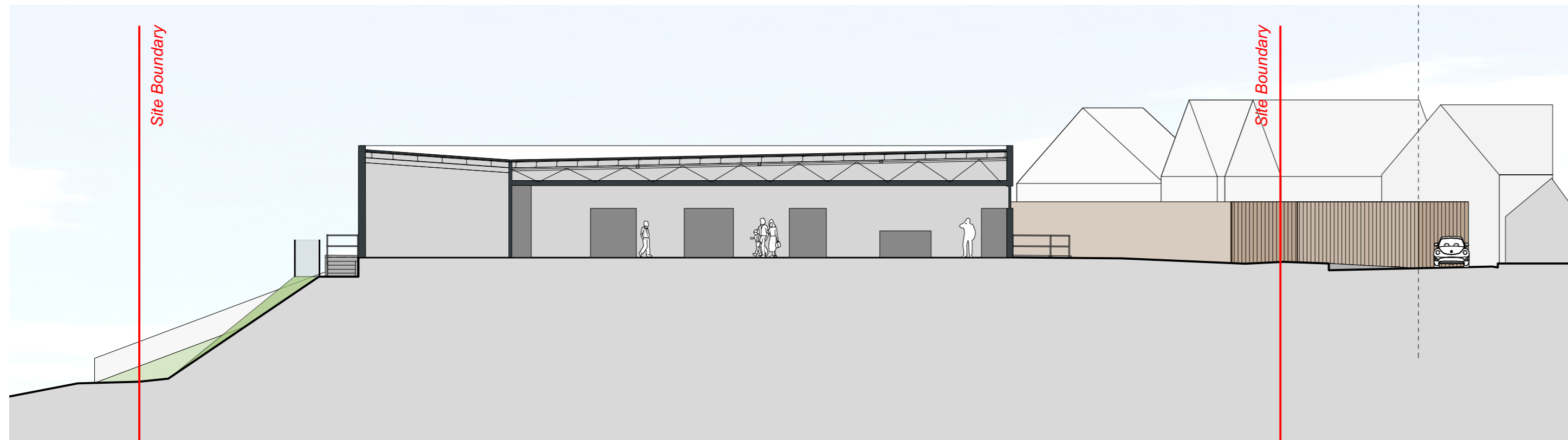

Proposed site section B-B - Scale 1.200

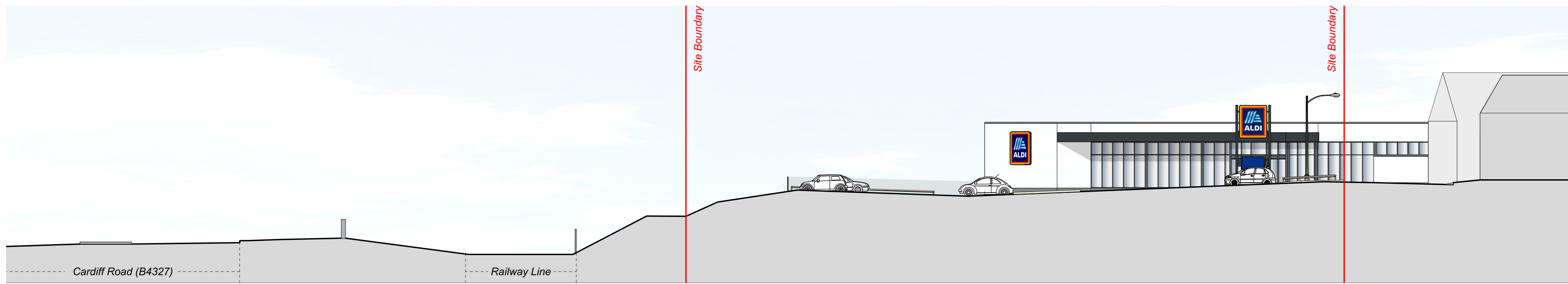

Proposed site section C-C - Scale 1.200

0 25 35 45 M
scale 1/200 @ A1

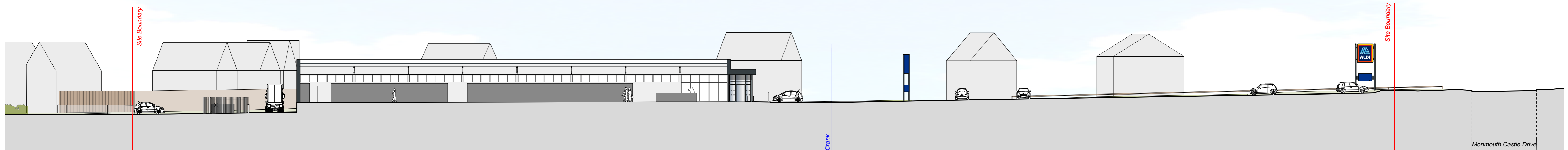

Proposed site section D-D - Scale 1.250

0 25 35 45 M
scale 1/250 @ A1

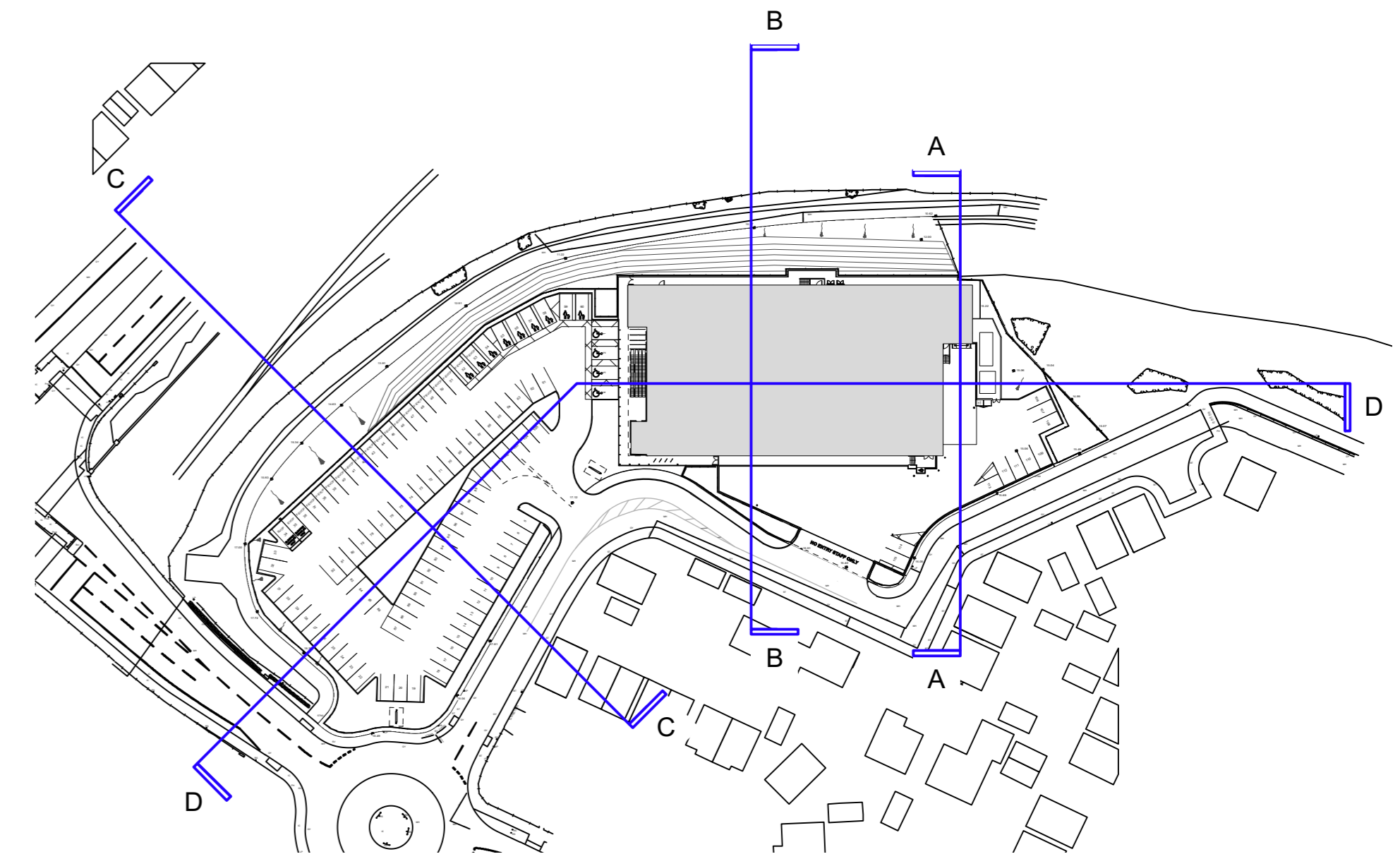

Key Plan

N
0 10 20 30 40 50 M
scale 1/1000 @ A1

WORK IN PROGRESS



Kendall Kingscott

Chartered Architects
Chartered Building Surveyors
Interior Designers
CDM Services

Glentworth Court, Lime Kiln Close
Stoke Gifford, Bristol BS34 8SF
+44 (0)117 931 2062
www.kendallkingscott.co.uk

Project Cardiff Road, Newport, Mon Bank

Client Aldi Stores Ltd

Scale Paper Size Filename
Varies ISO A1 180420 Newport Mon Bank - Site

Date 26/07/20 Drawn JKC Checked JS Purpose/Status PLANNING

Project Number Drawing Number Revision
180420-1414 P1

Check all dimensions and levels on site

P1 16/07/20 JKCJS First Issue

Rev Date By Ap Note

Drawing Title Proposed Site Sections

Concept II

Project Number Drawing Number Revision

180420-1414 P1

Date 26/07/20 Drawn JKC Checked JS Purpose/Status PLANNING

Check all dimensions and levels on site

Only to be used on the site for which designed. The electronic transmission of design information contained in this drawing is carried out entirely at the User's risk and Kendall Kingscott Ltd will not be liable for any errors or inaccuracies arising therefrom. The production of a printed copy of design information from the user is entirely the responsibility of the User and Kendall Kingscott Ltd shall have no responsibility in respect thereof.