

WEST ELEVATION

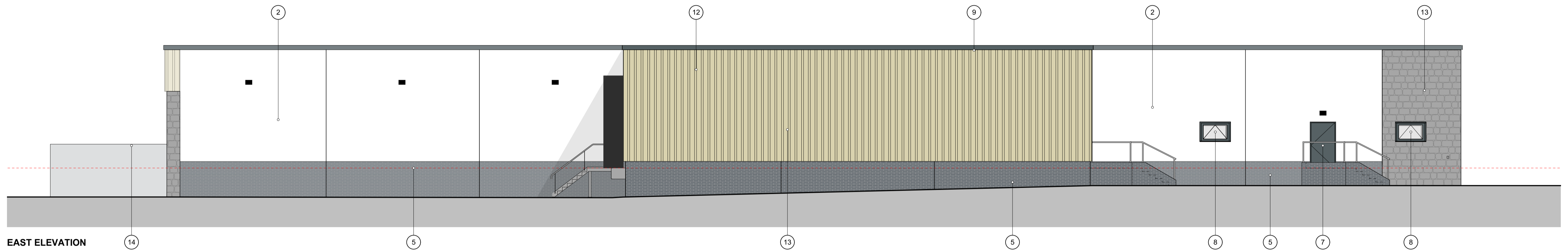

EAST ELEVATION

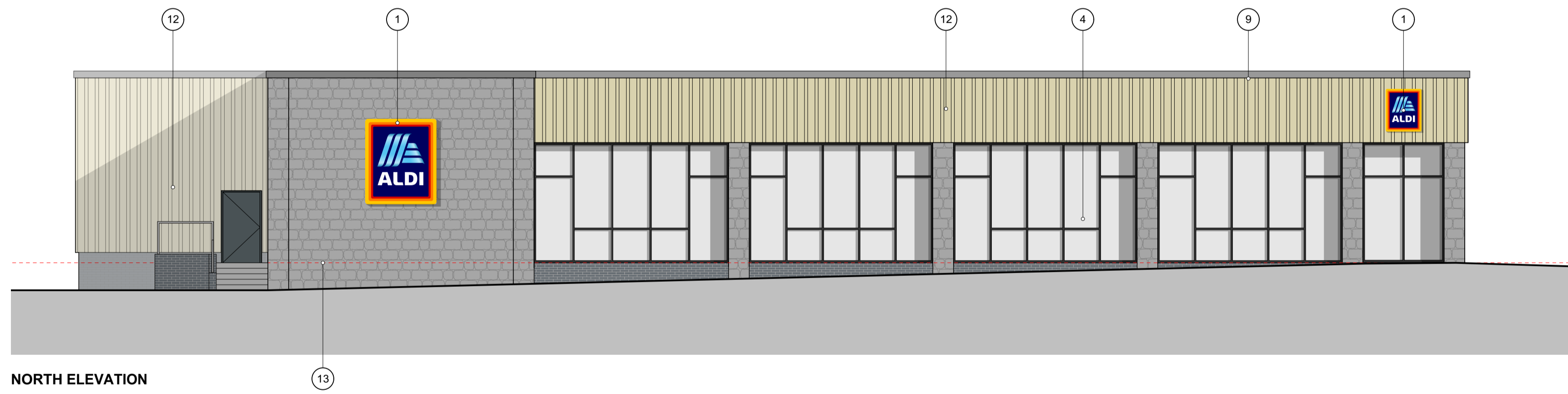

NORTH ELEVATION

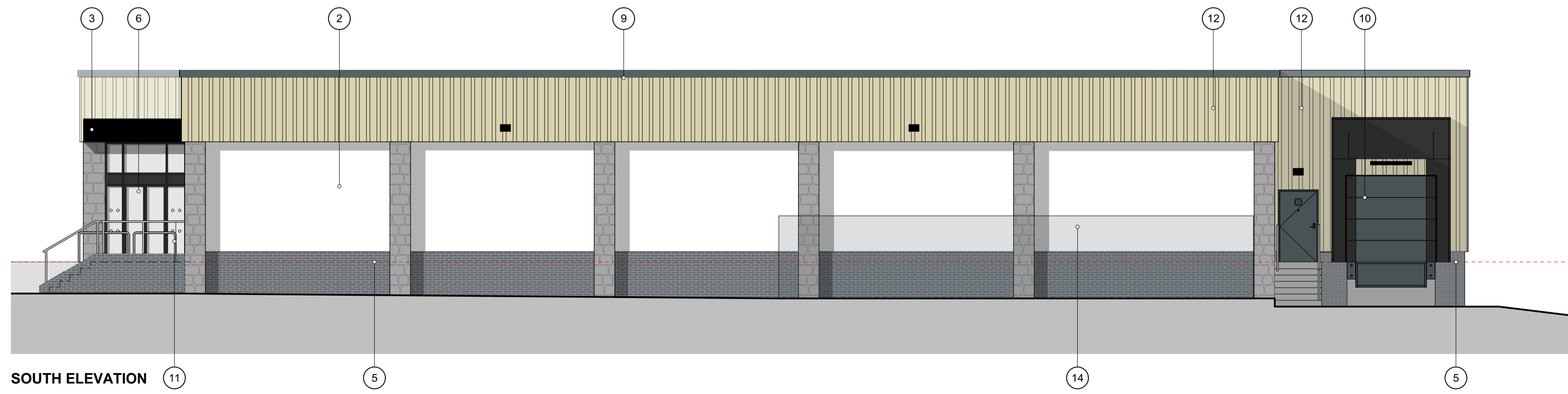

SOUTH ELEVATION

EXTERNAL FINISHES

1. ALDI LOGO SIGNAGE
2. WBS EPSICOAT MINERAL RENDER PLUS TEXTURED FINISH APPLIED TO BLOCKWORK. COLOUR 0500N (WHITE)
3. CANOPY FASCIA - POWDER COATED ALUMINIUM PANELS, COLOUR ANTHRACITE GREY (RAL 7016)
4. SHOPFRONTS - POLYESTER POWDER COATED ALUMINIUM (RAL 7016).
5. BLOCKLEYS BRICK LTD. 'SMOOTH BLACK' BRICKWORK WITH TARMAC Y14 (BLACK) COLOURED MORTAR
6. ENTRANCE - POLYESTER POWDER COATED ALUMINIUM (RAL 7016 ANTHRACITE).
7. STEEL ESCAPE DOORS - POLYESTER POWDER COATED COLOUR GREY (RAL 7016) (FRAME COLOUR RAL 7016).
8. WINDOWS - POLYESTER POWDER COATED ALUMINIUM (RAL 7016).
9. FASCIAS - POWDER COATED ALUMINIUM TO BS6496 RAL 7016
10. SECTIONAL OVERHEAD DOOR - PVF COATED STEEL (RAL 7016).
11. TROLLEY BAY RAILS - SATIN FINISH STAINLESS STEEL
12. VERTICAL TIMBER CLADDING
13. RANDOM COURSED STONEWORK
14. EXTERNAL PLANT ENCLOSURE - PALADIN FENCE WITH HIT AND MISS TIMBER INSERTS TO THE SOUTH AND WEST SIDES, STARTING AT 500mm ABOVE GROUND LEVEL.

0 10 15 20 25 M
Scale 1:100 at A1



Kendall Kingscott
Chartered Architects
Chartered Building Surveyors
Interior Designers
CDM Services

Project	Aldi Lampeter, Pontfaen Road
Client	Aldi Stores Ltd
Scale	1:100
Paper Size	ISO A1
Filename	190866 ALDI MASTER.vwx
Date	28/09/2021
Drawn	JKC
Checked	JS
Purpose/Status	PLANNING

<table border="0"> <tr> <td>P2</td> <td>05/11/21</td> <td>GS JS</td> <td>External lighting added.</td> </tr> <tr> <td>P1</td> <td>28/09/21</td> <td>JKCJS</td> <td>Drawing Issue</td> </tr> <tr> <td>Rev</td> <td>Date</td> <td>By</td> <td>Ap Note</td> </tr> </table>	P2	05/11/21	GS JS	External lighting added.	P1	28/09/21	JKCJS	Drawing Issue	Rev	Date	By	Ap Note	<table border="0"> <tr> <td>Drawing Title</td> <td>Proposed Elevations</td> </tr> <tr> <td>Project Number</td> <td>190866-1400</td> </tr> <tr> <td>Revision</td> <td>P2</td> </tr> </table>	Drawing Title	Proposed Elevations	Project Number	190866-1400	Revision	P2
P2	05/11/21	GS JS	External lighting added.																
P1	28/09/21	JKCJS	Drawing Issue																
Rev	Date	By	Ap Note																
Drawing Title	Proposed Elevations																		
Project Number	190866-1400																		
Revision	P2																		

Only to be used on the job for which designed. The electronic transmission of design information contained in this drawing is limited to the use of the user and Kendall Kingscott Ltd. We have no liability for any errors or inaccuracies arising therefrom. The production of amended or updated information from the user design information by the user is entirely the responsibility of the user and Kendall Kingscott Ltd. shall have no responsibility in respect thereof whatsoever.