

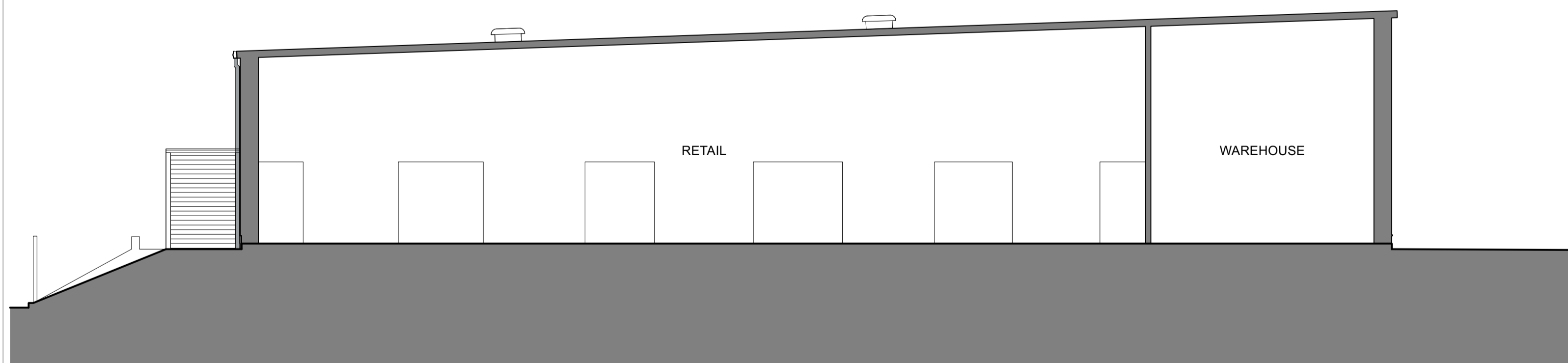

LONG SECTION A

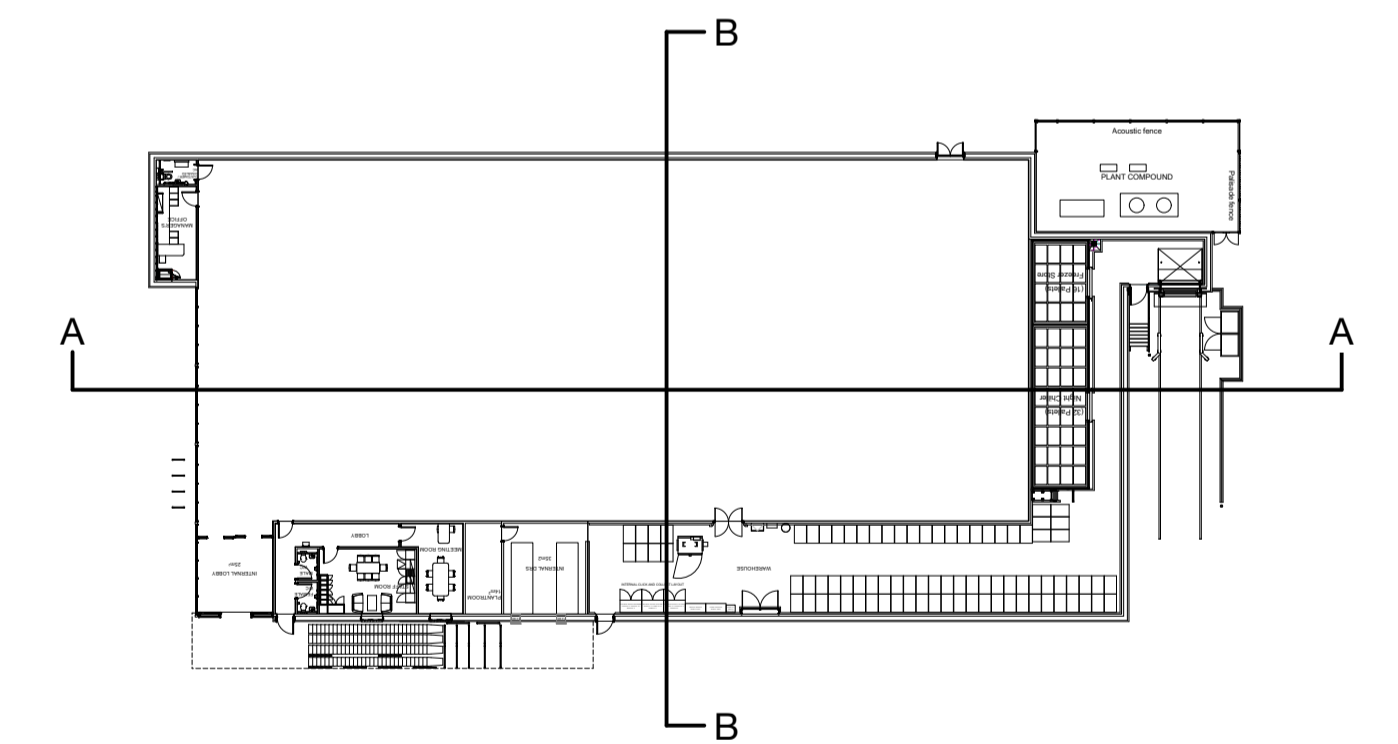

SHORT SECTION B



	<b>Kendall Kingscott</b> Chartered Architects Chartered Building Surveyors Interior Designers CDM Services	Project <b>Burrows Yard, Afan Way, Port Talbot</b>	Revision <b>P02</b>
	Client <b>Aldi Stores Ltd</b>	Drawing Number <b>170466-1410</b>	Revision <b>P02</b>
Glenworth Court, Lime Kiln Close Stoke Gifford, Bristol BS34 5SR +44 (0)117 931 2062 www.kendallkingscott.co.uk	Scale: Paper Size: Framework: <b>1:100 ISO A1 170466 PORT TALBOT_ELEVATIONS.vsw</b>	Date: <b>10/05/23</b>	Drawn: <b>JS</b> Checked: <b>GS</b> Purpose/Status: <b>PLANNING</b>
<small>© Copyright Do not scale this drawing</small>		<small>Check all dimensions and levels on site</small>	

P02 07/07/23 JS GS Acoustic fence to external plant area revised to 3m high.  
 P01 10/05/23 JS GS First issue  
 Rev Date By App Note  
 Drawing Title

Only to be used on the site for which designed. The electronic transmission of design information contained in this drawing is carried out entirely at the User's risk and Kendall Kingscott Ltd will have no liability for any errors or inaccuracies arising therefrom. The production of amended or updated information from the said design information by the User is entirely the responsibility of the User and Kendall Kingscott Ltd shall have no responsibility in respect thereof.