

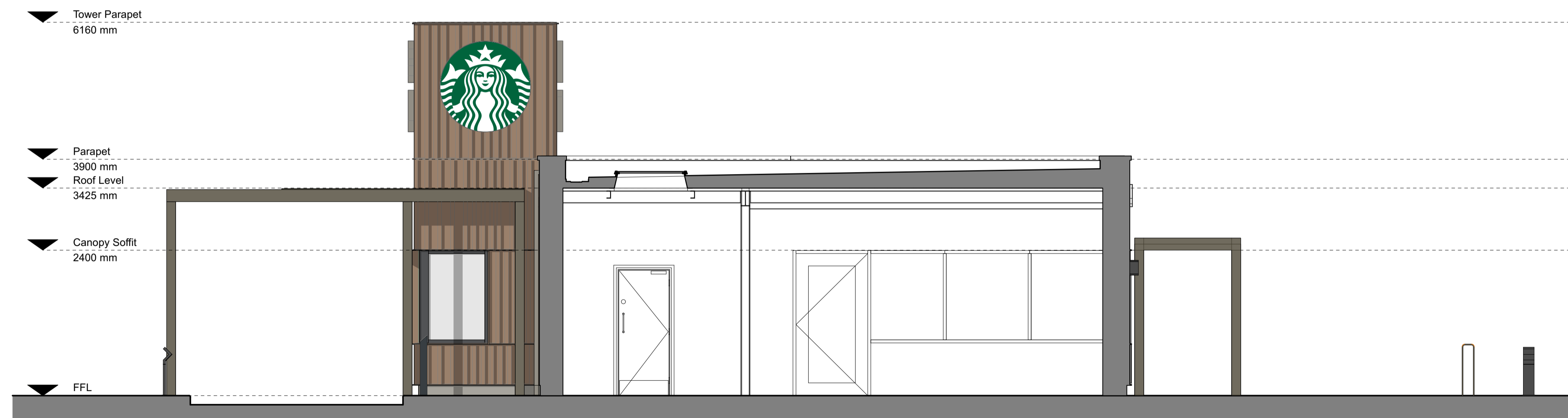

LONG SECTION A

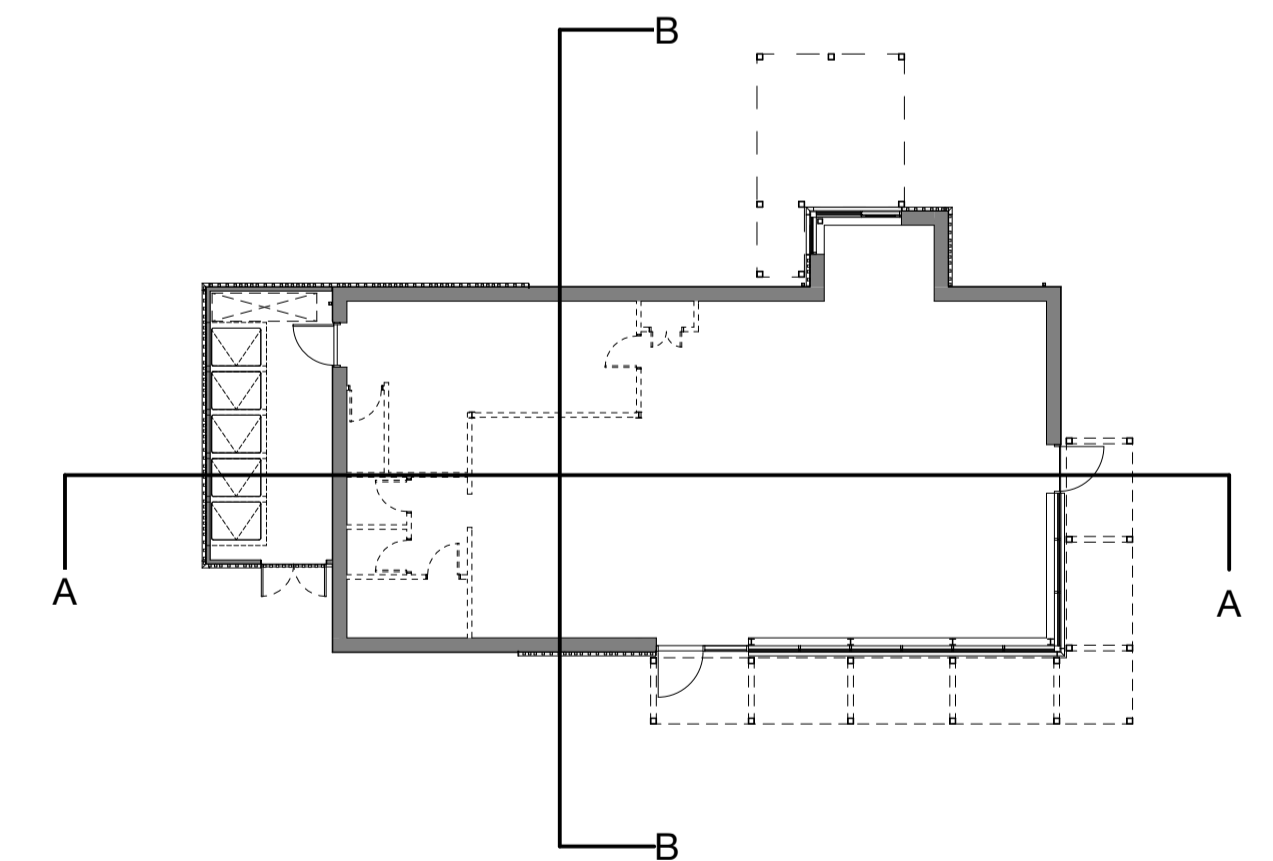

SHORT SECTION B



		P01 10/05/23 JS GS First Issue <small>Rev. Date By App Note</small>	
	Chartered Architects Chartered Building Surveyors Interior Designers CDM Services	Project Burrows Yard, Afan Way, Port Talbot	Drawing No PROPOSED BUILDING SECTIONS - STARBUCKS
	Client Aldi Stores Ltd	Project Number 170466-1415	Revision P01
	Glenworth Court, Lime Kiln Close Stoke Gifford, Bristol BS34 5SR +44 (0)117 931 2062 www.kendallkingscott.co.uk <small>© Copyright Do not scale this drawing</small>	Date 10/05/23	Drawn JS

Only to be used on the site for which designed. The electronic transmission of design information contained in this drawing is carried out entirely at the User's risk and Kendall Kingscott Ltd. will have no liability for any errors or inaccuracies arising therefrom. The production of amended or updated information from the said design information by the User is entirely the responsibility of the User and Kendall Kingscott Ltd. shall have no responsibility to support third party software.