

LONG SECTION (NORTH-SOUTH CUT FACING EAST)

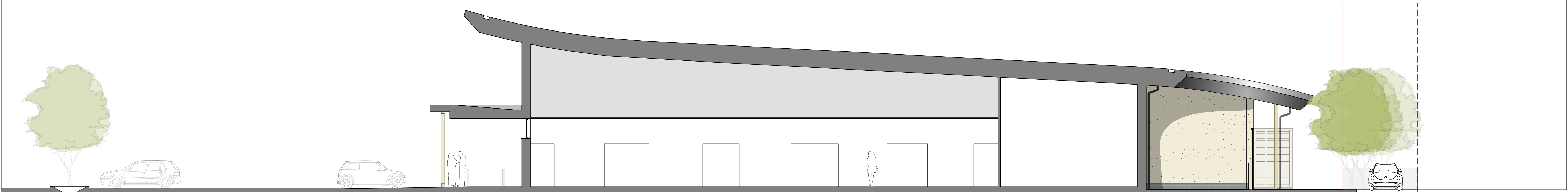

SHORT SECTION (EAST-WEST CUT FACING NORTH)

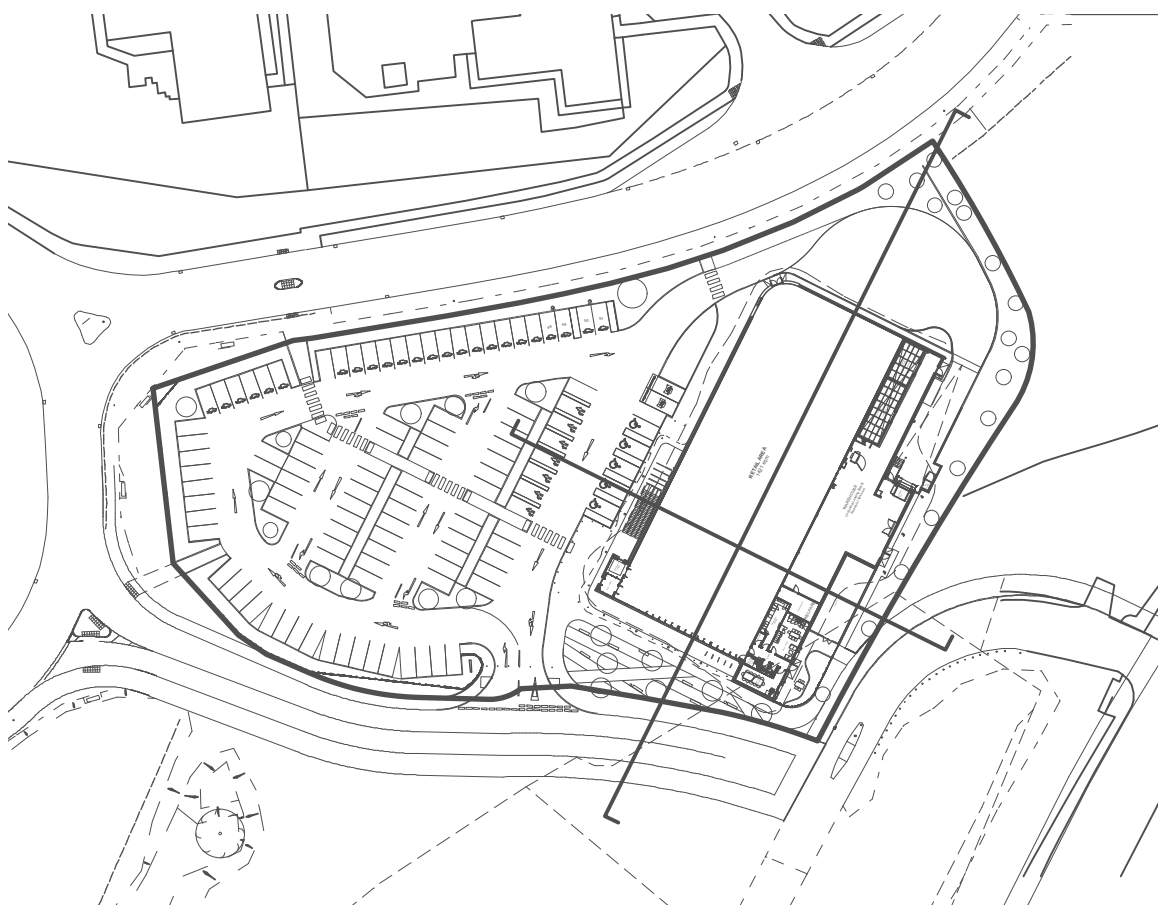

KEY PLAN

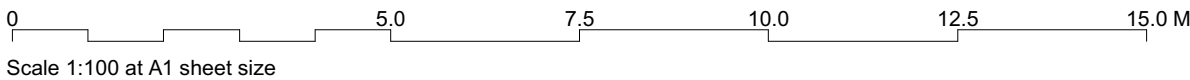



Chartered Architects
Chartered Building Surveyors
Interior Designers
CDM Services

Project
Aldi Porthcawl, Salt Lake North

Client
Aldi Stores Ltd

Scale: Paper Size: Plans
1:100 ISO A1 200959 SECTION MASTER.vwx

© Copyright Do not scale this drawing

Project Number
200959-1460

Date
01/06/21

Drawn
JS

Checked
GS

Purpose/Status
PLANNING

Revision

P3	28/07/21	JS	GS	Underfloor heating manifold moved inside building.
P2	24/06/21	JS	GS	Fence to staff amenity area pushed back to building line.
P1	02/06/21	JS	GS	First Issue

Drawing Title
BUILDING SECTIONS

Check all dimensions and levels on site

Only to be used on the site for which designed. The electronic transmission of design information contained in this drawing is carried out entirely at the User's risk and Kendall Kingscott Ltd. will have no liability for any errors or inaccuracies arising therefrom. The production of amended or updated information from the said design information by the User is entirely the responsibility of the User and Kendall Kingscott Ltd. shall have no responsibility in respect thereof whatsoever.